RT-220-3/4-9-SP SUPERSEDED

TE Internal #: 6574214001

TE Internal Description: RT-220-3/4-9-SP

View on TE.com >



Product Compliance

For compliance documentation, visit the product page on TE.com>

EU RoHS Directive 2011/65/EU	Compliant
EU ELV Directive 2000/53/EC	Compliant
China RoHS 2 Directive MIIT Order No 32, 2016	No Restricted Materials Above Threshold
EU REACH Regulation (EC) No. 1907/2006	Current ECHA Candidate List: JUNE 2025 (250) Candidate List Declared Against: JUN 2020 (209) Does not contain REACH SVHC
Halogen Content	Not Yet Reviewed for halogen content
Solder Process Capability	Not applicable for solder process capability

Product Compliance Disclaimer

This information is provided based on reasonable inquiry of our suppliers and represents our current actual knowledge based on the information they provided. This information is subject to change. The part numbers that TE has identified as EU RoHS compliant have a maximum concentration of 0.1% by weight in homogenous materials for lead, hexavalent chromium, mercury, PBB, PBDE, DBP, BBP, DEHP, DIBP, and 0.01% for cadmium, or qualify for an exemption to these limits as defined in the Annexes of Directive 2011/65/EU (RoHS2). Finished electrical and electronic equipment products will be CE marked as required by Directive 2011/65/EU. Components may not be CE marked. Additionally, the part numbers that TE has identified as EU ELV compliant have a maximum concentration of 0.1% by weight in homogenous materials for lead, hexavalent chromium, and mercury, and 0.01% for cadmium, or qualify for an exemption to these limits as defined in the Annexes of Directive 2000/53/EC (ELV). Regarding the REACH Regulation, the information TE provides on SVHC in articles for this part number is based on the latest European Chemicals Agency (ECHA) 'Guidance on requirements for substances in articles' posted at this URL: https://echa.europa.eu/guidance-documents/guidance-on-reach

Customers Also Bought



TE Part #52430-3

TERMINAL,PIDG SPR SPD 12-10 6

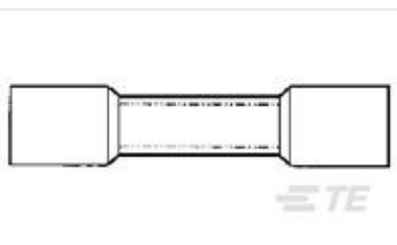

TE Part #55845-1

#8 PRE-INSUL SEALED SPLICE

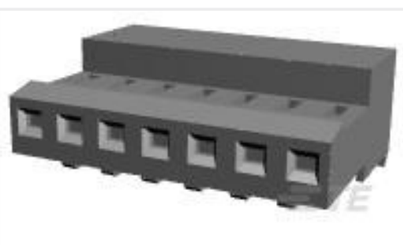

TE Part #3-644426-7

07P MTA100 CONN ASSY W/O#5



TE Part #1776695-1

Strain Relief, D5200, Dynamic



TE Part #1986185-1
Strain Relief,6 Posn,D5200 Dynamic. 2



TE Part #1986186-1
Strain Relief,20 Posn,D3000 Dynamic, 2



TE Part #2333393-7
QSFP 25GIG 30AWG 3 METER

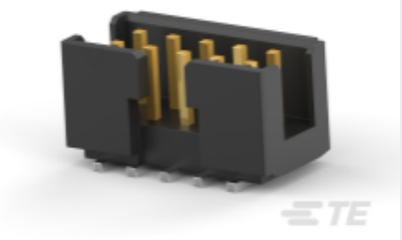

TE Part #1-2373376-0
10P,2MM,SHRD HDR,DRVT,SMD,0.1 AU,TB



TE Part #1-2600030-0
4CCT BLACK RECEP W/LARGE SEAL



TE Part #1060875-2
MCX CABLE PLUG, CRIMP ATTACH

Documents

Product Drawings

RT-220-3/4-9-SP

English

Datasheets & Catalog Pages

Selecting_Correct_Tubing_1216

English

Application Tooling for Raychem Heat Shrink Product

English

Measuring_Single_Wall_Tubing

English

Product Specifications

Quality Specification

English