MICRO SWITCH
a Honeywell Division
FED.MFG.CODE 91929

SWITCH–BASIC

CATALOG LISTING
V3L–3311–D8

CQ–X2797

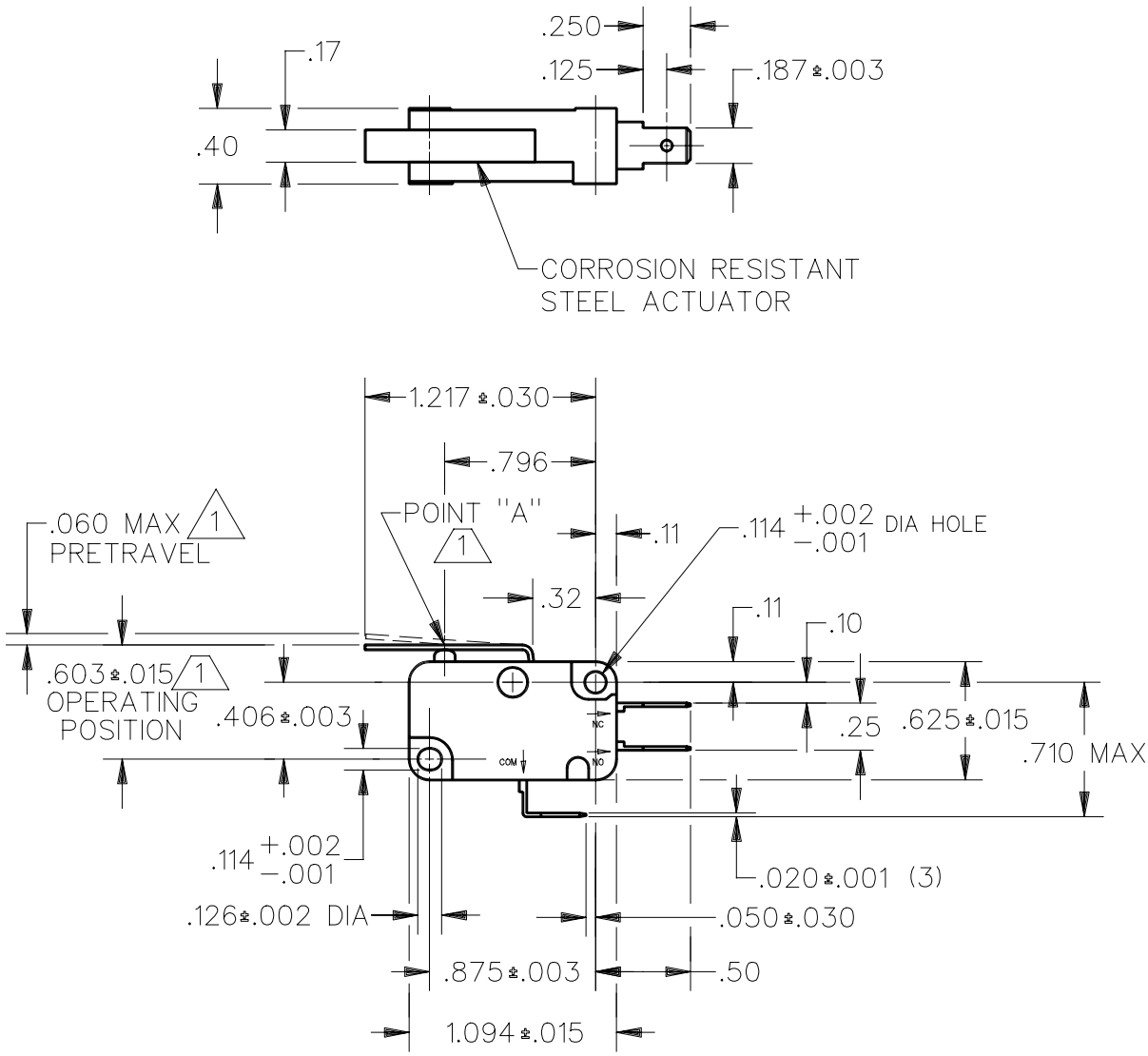

NOTES
1 CHARACTERISTICS MEASURED AT POINT "A"
2 – CUSTOMER PART NO. A1M6–1B76–179 MARKED ON SWITCH

THIS DRAWING COVERS A PROPRIETARY ITEM AND IS THE PROPERTY OF MICRO SWITCH, A DIVISION OF HONEYWELL. THIS DRAWING IS NOT TO BE COPIED OR USED WITHOUT THE APPROVAL OF MICRO SWITCH.

THIRD ANGLE PROJECTION

CHARACTERISTICS 1	ELECTRICAL DATA	SCALE FULL	DO NOT SCALE PRINT
OPERATING FORCE — — —170 GRAM MAX	CONTACT ARRANGEMENT SPDT	UNLESS OTHERWISE SPECIFIED TOLERANCES ARE	
RELEASE FORCE — — — —40 GRAM MIN		ONE PLACE (.0)	±.030
DIFFERENTIAL TRAVEL — — —.002–.010		TWO PLACE (.00)	±.015
OVERTRAVEL — — — — — —.040 MIN	L259 15.1A, 250 VAC	THREE PLACE (.000)	±.005
RELEASE TRAVEL — — — —.007 MIN		ANGLES	±
		WEIGHT	

CATALOG LISTING V3L–3311–D8 PAGE 1 OF 1
ISSUE 7
REPLACES X87927–V3L
RELEASE NO. PR–17077

REVISIONS			
A	C065904	SDF 20 JUN 89	CHECK
B	C066355	TJA 13 DEC 89	
C	CO–69709	BAB 24 APR 91	
D	CO–72203	GRT 20 APR 92	CHECK
E	CO–76299	GRT 17 NOV 93	
F	CO–79150	DCS 13 OCT 94	6 FEB 89

DRAWN WJM 6 FEB 89 CHECK JAP 6 FEB 89 DDM/CAD