MICRO SWITCH
FREEPORT ILLINOIS U S A
A DIVISION OF HONEYWELL
FED. MFG. CODE 91929

SWITCH – BASIC

CATALOG LISTING
V3–3001–D9
CK–X3105

THIS DRAWING COVERS A PROPRIETARY ITEM AND IS THE PROPERTY OF MICRO SWITCH A DIVISION OF HONEYWELL. THIS DRAWING IS NOT TO BE COPIED OR USED WITHOUT THE APPROVAL OF MICRO SWITCH.

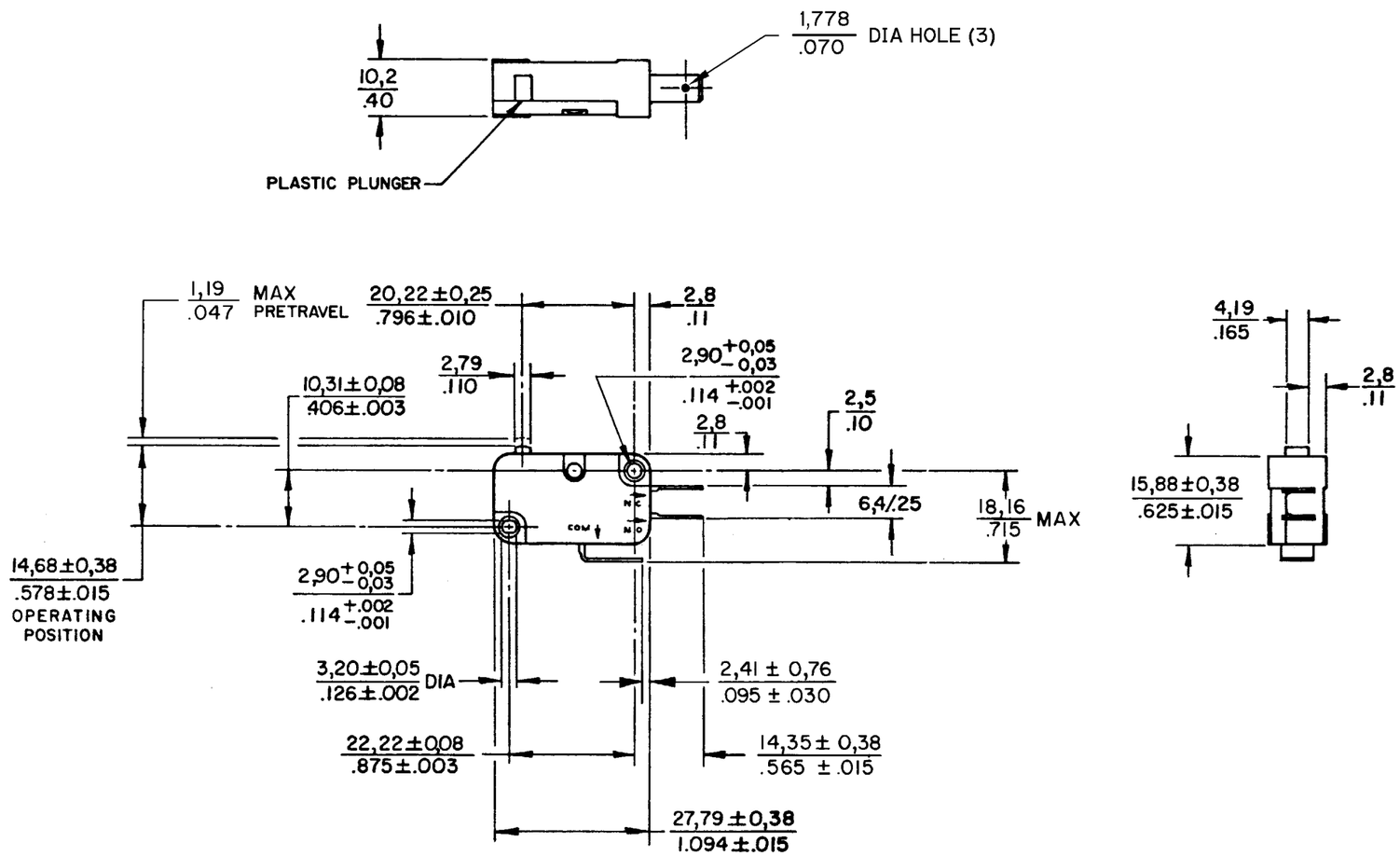

NOTES
1 - LINEAR MEASURE: mm/IN
2 - mm DIMENSIONS ARE FOR REF ONLY
3 - QUICK CONNECT TERMINAL CONFORMS TO 6,35/.250 WIDE X 0,81/.032 THICK NEMA DC-2 SPECIFICATION
4 - SWITCH MATERIALS WILL WITHSTAND TEMPERATURE OF 300° F

CHARACTERISTICS	ELECTRICAL DATA	SCALE FULL
OPERATING FORCE ------ 150 GRAM MAX	CONTACT ARRANGEMENT S P D T	DO NOT SCALE PRINT
RELEASE FORCE -------- 15 GRAM MIN	15.1A 1/2HP 125 OR 250 VAC (L83) 1/2A 125 VDC, 1/4A 250 VDC 5A 125 VAC "L"	UNLESS OTHERWISE NOTED DIMENSIONS ARE IN INCHES
DIFFERENTIAL TRAVEL ----- 0,05–0,26 / .002–.010		TOLERANCES ARE: ONE PLACE (.0) ±0,8/.030; TWO PLACE (.00) ±0,38/.015; THREE PLACE (.000) ±0,15/.005; ANGLES ±
OVERTRAVEL -------- 1,27/.050 MIN		
FREE POSITION ------ 15,88/.625 MAX		WEIGHT
RELEASE TRAVEL ------- 0,25/.010 MIN		

V3–3001–D9
DRAWING NUMBER
RELEASE NO. PR-5249
REPLACES
ISSUE 9 ~~8~~
CHECK
DWG 17 JULY 74
CHECK 23 MAY 74
DRAWN J A L
FORMTEK

REVISIONS

A	PR-5249	L S D 2 OCT 75
B	C058942	K P K 29 JUN 76
C	C054305	G J W 18 JUL 84
D	C055729	K E W 28 AUG 84
E	CO 56987	SWA 1 OCT 85
F	CO 77619	D C S 30 MAR 94
G	CO-66930P	J A K 12 SEP 95
H	CO-82848	DCS 25 JUN 96