MICRO SWITCH
a Honeywell Division
FED.MFG.CODE 91929

SWITCH–BASIC

CATALOG LISTING
7SE19

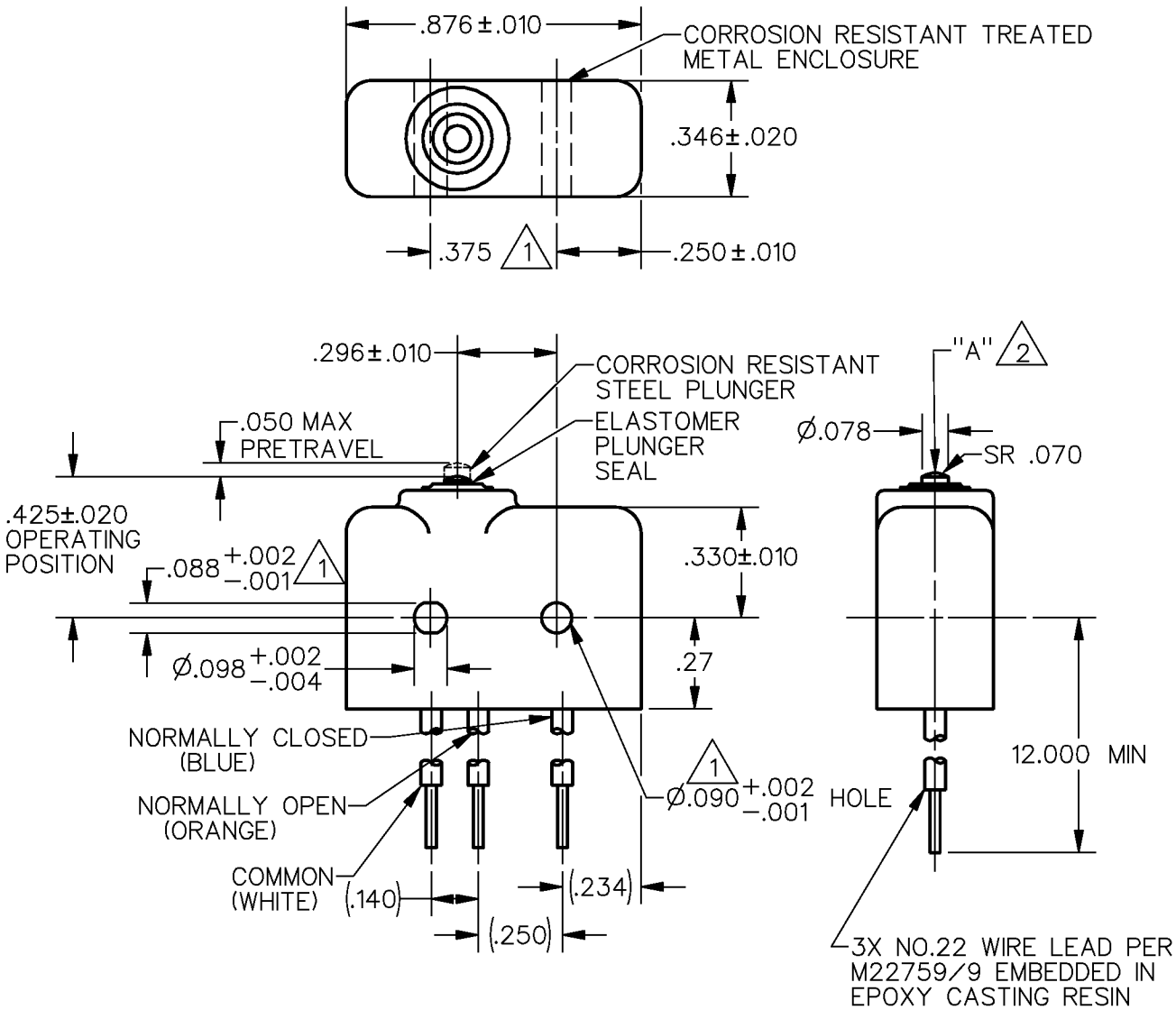

NOTES
1. MOUNTING HOLES WILL ACCEPT Ø.087 MAX PINS OR SCREWS ON .375±.002 CENTERS
2. ACTUATION IN LINE WITH ARROW "A" IS RECOMMENDED
3. WEIGHT OF SWITCH ONLY IS .26 OZ. MAX, WEIGHT OF SWITCH WITH WIRE LEADS IS .65 OZ. MAX

ANSI Y14.5M–1982 APPLIES

THIS DRAWING COVERS A PROPRIETARY ITEM AND IS THE PROPERTY OF MICRO SWITCH, A DIVISION OF HONEYWELL. THIS DRAWING IS NOT TO BE COPIED OR USED WITHOUT THE APPROVAL OF MICRO SWITCH.

THIRD ANGLE PROJECTION

CHARACTERISTICS

OPERATING FORCE	4–8 OZ
RELEASE FORCE	2 OZ MIN
RELEASE TRAVEL	.004 MIN
DIFFERENTIAL TRAVEL	.004 MAX
OVERTRAVEL	.005 MIN

ELECTRICAL DATA

CONTACT ARRANGEMENT
S P D T

10 VDC ..... 0.5 AMP
30 VOLTS DC RATING
INDUCTIVE – SEA LEVEL ... 1/2 AMP
50,000 FT .... 1/2 AMP
RESISTIVE – SEA LEVEL ..... 1 AMP
50,000 FT ..... 1 AMP
MAXIMUM INRUSH ..... 2 AMP

SCALE 2:1 — DO NOT SCALE PRINT

UNLESS OTHERWISE SPECIFIED TOLERANCES ARE

ONE PLACE	(.0)	±.030
TWO PLACE	(.00)	±.015
THREE PLACE	(.000)	±.005
ANGLES		±

WEIGHT 3

REPLACES X99937–SE
RELEASE NO. PR–21791
CATALOG LISTING 7SE19
PAGE 1 OF 1
ISSUE 4
12JUN09 CMH
CHECK
REVISIONS
A CO–81877 J J A 3 OCT 95
B 0053268 LK 12JUN09
CHECK
15 AUG 95 M A M
CHECK
9 AUG 95 J J A
DRAWN
RASTER