This document was generated on 07/24/2017

PLEASE CHECK WWW.MOLEX.COM FOR LATEST PART INFORMATION

Part Number: 0705430049
Status: Active
Overview: SL™ Modular Connectors
Description: 2.54mm Pitch SL™ Header, Single Row, Vertical, 3.05mm Pocket, Shrouded, 15 Circuits, Tin (Sn) Plating

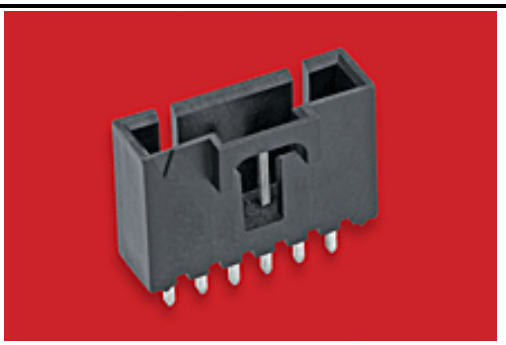

Series image - Reference only

Documents:

- 3D Model
- Drawing (PDF)
- Product Specification PS-70400-001 (PDF)
- Product Specification PS-70541-001 (PDF)
- Product Specification TS-70541-100-001 (PDF)
- Packaging Specification PK-70873-0014 (PDF)
- RoHS Certificate of Compliance (PDF)

Agency Certification	
CSA	LR19980
UL	E29179
General	
Product Family	PCB Headers
Series	70543
Application	Signal, Wire-to-Board
Overview	SL™ Modular Connectors
Product Name	SL™
UPC	800754353977
Physical	
Breakaway	No
Circuits (Loaded)	15
Circuits (maximum)	15
Color - Resin	Black
Durability (mating cycles max)	25
First Mate / Last Break	No
Flammability	94V-0
Glow-Wire Compliant	No
Guide to Mating Part	No
Keying to Mating Part	None
Lock to Mating Part	Yes
Material - Metal	Brass, Phosphor Bronze
Material - Plating Mating	Tin
Material - Plating Termination	Tin
Material - Resin	High Temperature Thermoplastic
Net Weight	2.863/g
Number of Rows	1
Orientation	Vertical
PC Tail Length	3.30mm
PCB Locator	No
PCB Retention	None
PCB Thickness - Recommended	1.60mm
Packaging Type	Tube
Pitch - Mating Interface	2.54mm
Pitch - Termination Interface	2.54mm
Plating min - Mating	3.810µm
Plating min - Termination	3.810µm
Polarized to Mating Part	Yes
Shrouded	Fully
Stackable	No
Surface Mount Compatible (SMC)	No
Temperature Range - Operating	-40°C to +105°C

EU ELV
Not Relevant

EU RoHS | **China RoHS**
Compliant

REACH SVHC
Not Contained Per -ED/01/2017 (12 January 2017)

Halogen-Free Status
Not Low-Halogen

Need more information on product environmental compliance?

Email productcompliance@molex.com
Please visit the Contact Us section for any non-product compliance questions.

China ROHS	Green Image
ELV	Not Relevant
RoHS Phthalates	Not Contained

Search Parts in this Series
70543 Series

Mates With
SL™ Crimp Housing 70066 Option N, 70066 Option G, 70066 Option A, 70430 Option G, 70400 Option G

Termination Interface: Style	Through Hole
Electrical	
Current - Maximum per Contact	3.0A
Voltage - Maximum	250V
Solder Process Data	
Lead-freeProcess Capability	WAVE
Material Info	
Engineering Number	A705430049
Reference - Drawing Numbers	
Packaging Specification	PK-70873-0014
Product Specification	PS-70400-001, PS-70541-001, TS-70541-100-001
Sales Drawing	SDA-70543-****

This document was generated on 07/24/2017

PLEASE CHECK WWW.MOLEX.COM FOR LATEST PART INFORMATION