This document was generated on 09/17/2019

PLEASE CHECK WWW.MOLEX.COM FOR LATEST PART INFORMATION

Part Number: 2012002040

Status: Active

Overview: Spot-On Wire-to-Board Connector System

Description: Spot-On Wire-to-Board Receptacle Housing, 2.00mm Pitch, Single Row, 4 Circuits, Natural

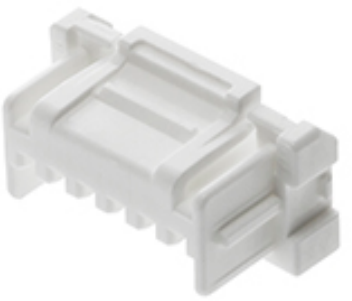

Series image - Reference only

Documents:

3D Model
Drawing (PDF)
Product Specification 2011960000-A00 (PDF)
Product Specification 2011960000-A01 (PDF)
Product Specification 2012000000-PS-000 (PDF)
Packaging Specification 2012009200-200 (PDF)
RoHS Certificate of Compliance (PDF)

General

Product Family	Crimp Housings
Series	201200
Application	Signal, Wire-to-Board
Overview	Spot-On Wire-to-Board Connector System
Product Name	Spot-On
UPC	191128252140

Physical

Circuits (maximum)	4
Color - Resin	Natural
Gender	Receptacle
Glow-Wire Capable	No
Keying to Mating Part	Yes
Lock to Mating Part	Yes
Material - Resin	PBT
Net Weight	567.000/mg
Number of Rows	1
Packaging Type	Bag
Panel Mount	No
Pitch - Mating Interface	2.00mm
Pitch - Termination Interface	2.00mm
Polarized to Mating Part	Yes
Temperature Range - Operating	-40° to +105°C

Material Info

Reference - Drawing Numbers

Packaging Specification	2012009200-200
Product Specification	2011960000-A00, 2011960000-A01, 2012000000-PS-000
Sales Drawing	2012002060-SD-000

EU ELV
Not Relevant

EU RoHS **China RoHS**
Compliant

REACH SVHC
Not Contained Per - ED/71/2019 (16 July 2019)

Halogen-Free Status
Not Low-Halogen

For more information, please visit Contact US

China ROHS	Green Image
ELV	Not Relevant
RoHS Phthalates	Not Contained

Search Parts in this Series
201200 Series

Mates With
Spot-On Header 201201

Use With
Receptacle Terminal 2011956000 , TPA Retainer 2011964040

This document was generated on 09/17/2019

PLEASE CHECK WWW.MOLEX.COM FOR LATEST PART INFORMATION