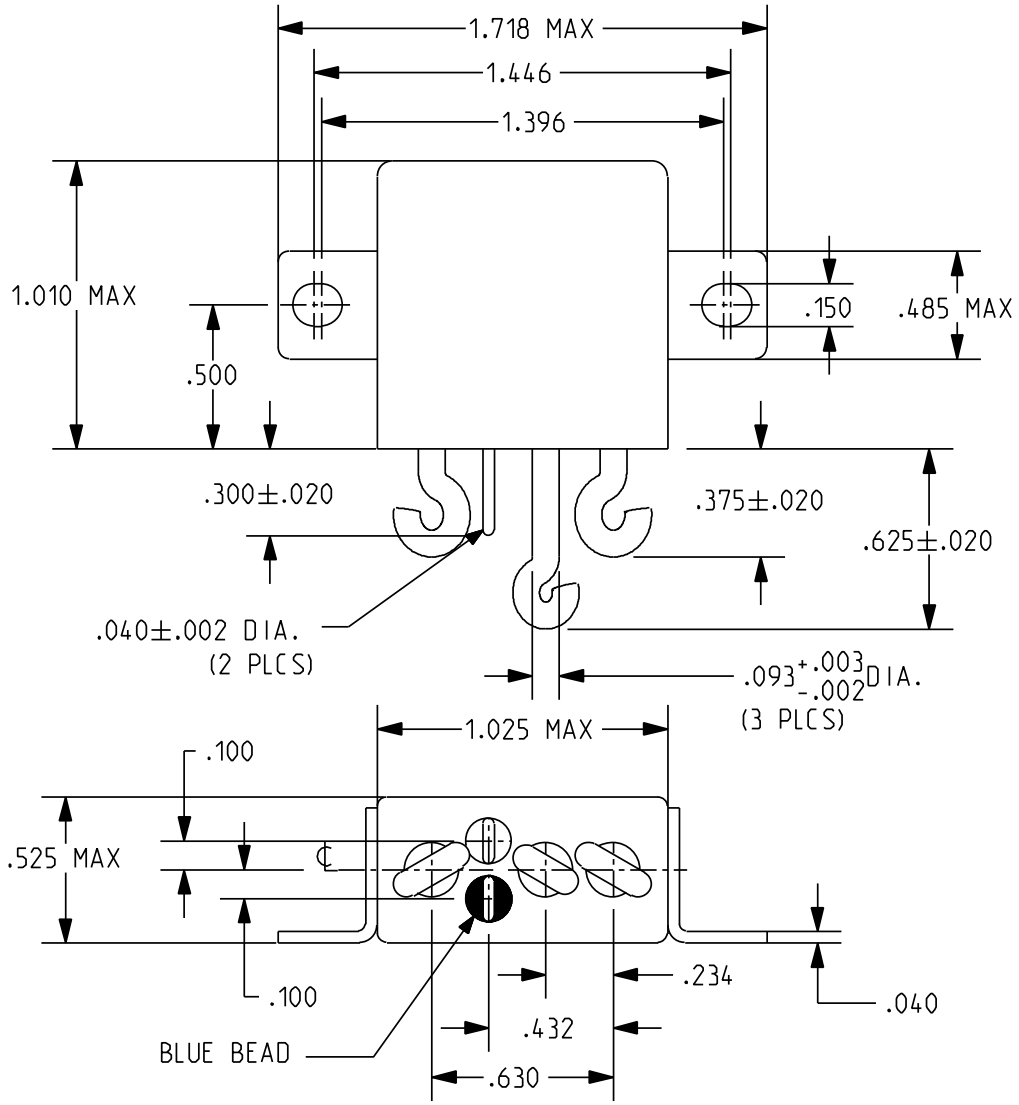

REV. B
DCO 300860

TOLERANCES ±.010" - UNLESS OTHERWISE SPECIFIED

COIL: @ 25°C

RESISTANCE	320 OHMS ±10%
NOMINAL VOLTAGE	28 VDC
MUST OPERATE	13.5 VDC MAX.
COIL TRANSIENT SUPPRESSION:	42 VDC MAX.
MUST RELEASE	5.5 VDC MAX., 2.3 VDC MIN.

ENVIRONMENT:

VIBRATION 10 Hz TO 3000 Hz @ 30 g's

SHOCK 200 g's 6 MS. DURATION

TEMPERATURE -70 °C TO +125 °C

NOTES: OPERATE, RELEASE 10 MS MAX.
CONTACT BOUNCE 1 MS MAX.
CONTACT BREAK BOUNCE 0.1 MS MAX.

CUSTOMER DATA SHEET

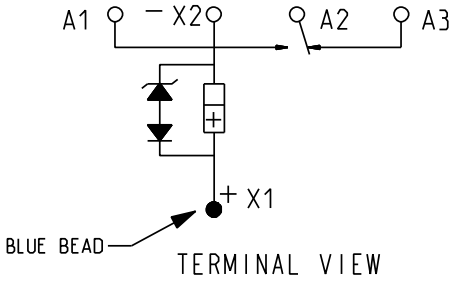

CONTACT RATING:
25 AMPS 28 VDC, 115 VAC 400 Hz RESISTIVE
50,000 OPERATIONS

DR. B.D. 21MAY2008 | CK. J.M.B. 5/21/08

Tyco Electronics

©COPYRIGHT 2005
TYCO ELECTRONICS CORPORATION
ALL INTERNATIONAL RIGHTS RESERVED

CUST. QPL
CUST. NO. M6106/19-024 REV. ----

TE NUMBER
3-1617748-0

CII PART NUMBER
FCA-125-24