2336568-5 ✔ ACTIVE

Sliver for SFF-TA-1002

TE Internal #: 2336568-5

Sliver for SFF-TA-1002, PCB Edge Card, Right Angle, 168 Position, Surface Mount, Sliver for SFF-TA-1002, Internal I/O Connectors

View on TE.com >

Connectors > PCB Connectors > Internal I/O Connectors







Internal I/O Connector Type: **Sliver for SFF-TA-1002**

Connector Mates With: **PCB Edge Card**

PCB Mount Orientation: **Right Angle**

Number of Positions: **168**

Industry Standard: **Gen-Z, OCP NIC 3.0**

Features

Product Type Features

Connector & Contact Terminates To	Printed Circuit Board
Internal I/O Connector Type	Sliver for SFF-TA-1002
Connector Mates With	PCB Edge Card

Configuration Features

Number of Rows	2
PCB Mount Orientation	Right Angle
Number of Positions	168

Contact Features

PCB Contact Termination Area Plating Material	Tin
Contact Underplating Material	Nickel
Contact Mating Area Plating Material	Gold (Au)
Contact Base Material	Copper Alloy
Contact Current Rating (Max)	1.1 A
Contact Mating Area Plating Material Thickness	.381 µm[15 µin]

Termination Features

Termination Method to PCB	Surface Mount

Mechanical Attachment

Connector Mounting Type	Board Mount

Housing Features

Centerline (Pitch)	.6 mm[.023 in]

Usage Conditions

Operating Temperature Range	-55 – 85 °C[-67 – 185 °F]

Operation/Application

Circuit Application	Signal

Industry Standards

Industry Standard	Gen-Z, OCP NIC 3.0

Product Compliance

For compliance documentation, visit the product page on TE.com>

EU RoHS Directive 2011/65/EU	Compliant
EU ELV Directive 2000/53/EC	Compliant
China RoHS 2 Directive MIIT Order No 32, 2016	有害物质含量符合标准要求 No Restricted Substance(s) Above Threshold
EU REACH Regulation (EC) No. 1907/2006	Current ECHA Candidate List: JUNE 2025 (250) Candidate List Declared Against: JUNE 2025 (250) Does not contain REACH SVHC
Halogen Content	Low Halogen - Br, Cl, F < 900 ppm per homogenous material. Also BFR/CFR/PVC Free
Solder Process Capability	Not reviewed for solder process capability

Product Compliance Disclaimer

This information is provided based on reasonable inquiry of our suppliers and represents our current actual knowledge based on the information they provided. This information is subject to change. The part numbers that TE has identified as EU RoHS compliant have a maximum concentration of 0.1% by weight in homogenous materials for lead, hexavalent chromium, mercury, PBB, PBDE, DBP, BBP, DEHP, DIBP, and 0.01% for cadmium, or qualify for an exemption to these limits as defined in the Annexes of Directive 2011/65/EU (RoHS2). Finished electrical and electronic equipment products will be CE marked as required by Directive 2011/65/EU. Components may not be CE marked. Additionally, the part numbers that TE has identified as EU ELV compliant have a maximum concentration of 0.1% by weight in homogenous materials for lead, hexavalent chromium, and mercury, and 0.01% for cadmium, or qualify for an exemption to these limits as defined in the Annexes of Directive 2000/53/EC (ELV). Regarding the REACH Regulation, the information TE provides on SVHC in articles for this part number is based on the latest European Chemicals Agency (ECHA) 'Guidance on

requirements for substances in articles' posted at this URL: https://echa.europa.eu/guidance-documents/guidance-on-reach

Compatible Parts

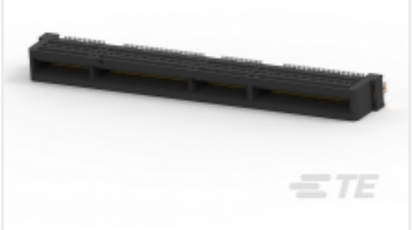

TE Part # 2333799-1
RCPT ASSY, VERT, 168 POS, SLIVER 2.0



TE Part # 2327677-1
RECEPT ASSY, 140 POS, VERT, SLIVER 2.0



TE Part # 2328461-1
280 POS., CONNECTOR ASSEMBLY, SLIVER 2.0

Also in the Series | Sliver for SFF-TA-1002

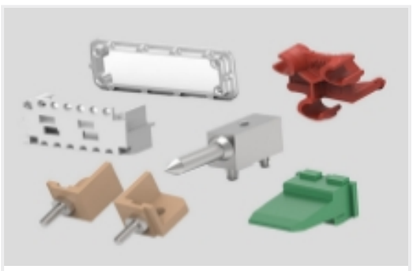

Connector Hardware(1)



High Speed I/O Cable Assemblies(105)

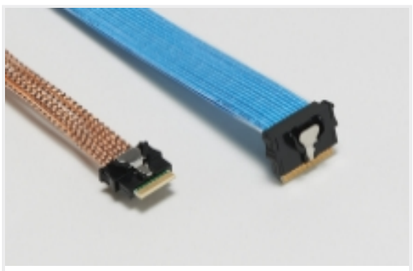

Internal I/O Cable Assemblies(105)

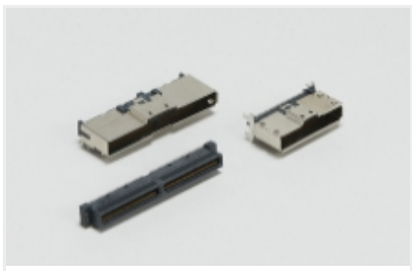

Internal I/O Connectors(133)

Customers Also Bought



TE Part #5-146281-2
02 MODII HDR SRST B/A LF



TE Part #5-146281-4
04 MODII HDR SRST B/A LF

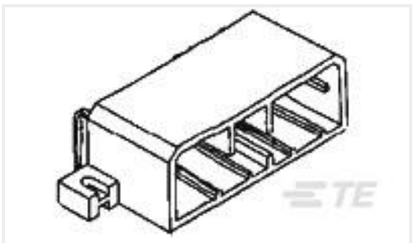

TE Part #175785-1
070 MLC CAP H ASSY DBL 20P NT.



TE Part #640389-8
08P MTA156 HDR ASSY SQ R/A F/L



TE Part #1-640389-0
10P MTA156 HDR ASSY SQ R/A F/L

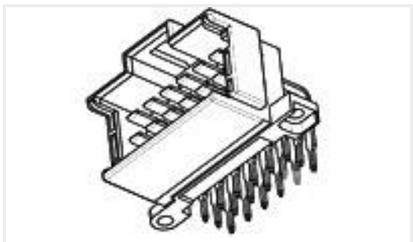

TE Part #966140-2
MESSERLEISTE 15P



TE Part #4-1437565-9
FSM6JSMA=SMT,TACTILE,PB SWITCH

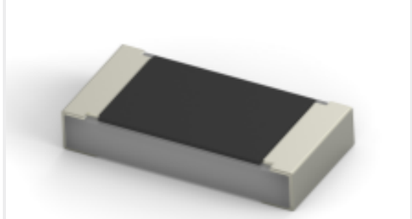

TE Part #4-1614958-2
CPF 0805 2R61 0.1% 25ppm 1K RL



TE Part #2303344-1
34POS,PIN DIA 1.0,HEADER ASSY,180 DEG

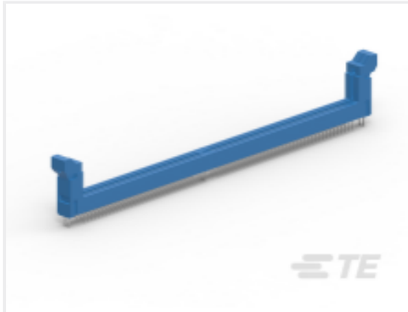

TE Part #2-2308107-0
DDR4 DIMM 288 PIN TH TYPE

Documents

Product Drawings

RECEPT ASSY, RA, 168 POS, SLIVER 2.0

English

RECEPT ASSY, RA, 168 POS, SLIVER 2.0

English

CAD Files

3D PDF

3D

Customer View Model

ENG_CVM_CVM_2336568-5_2.2d_dxf.zip

English

Customer View Model

ENG_CVM_CVM_2336568-5_2.3d_igs.zip

English

Customer View Model

ENG_CVM_CVM_2336568-5_2.3d_stp.zip

English

By downloading the CAD file I accept and agree to the Terms and Conditions of use.

Datasheets & Catalog Pages

Sliver Internal Cabled Interconnect Solutions Brochure (Chinese)

Product Specifications

Application Specification

English

Agency Approvals

UL Report

English