2342071-6 ✔ ACTIVE

TE Internal #: 2342071-6

TE Internal Description: 6POS HDR ST,HT, 3.5MM PITCH, TL 1.9MM

View on TE.com >




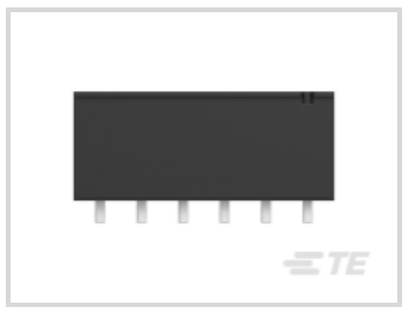
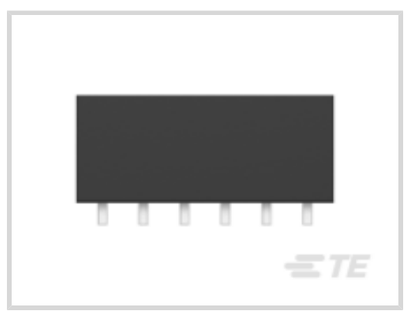

Product Compliance

For compliance documentation, visit the product page on TE.com>

EU RoHS Directive 2011/65/EU	Compliant
EU ELV Directive 2000/53/EC	Compliant
China RoHS 2 Directive MIIT Order No 32, 2016	有害物质含量符合标准要求 No Restricted Substance(s) Above Threshold
EU REACH Regulation (EC) No. 1907/2006	Current ECHA Candidate List: JUNE 2025 (250) Candidate List Declared Against: JUNE 2025 (250) Does not contain REACH SVHC
Halogen Content	Low Halogen - Br, Cl, F < 900 ppm per homogenous material. Also BFR/CFR/PVC Free
Solder Process Capability	Not reviewed for solder process capability

Product Compliance Disclaimer

This information is provided based on reasonable inquiry of our suppliers and represents our current actual knowledge based on the information they provided. This information is subject to change. The part numbers that TE has identified as EU RoHS compliant have a maximum concentration of 0.1% by weight in homogenous materials for lead, hexavalent chromium, mercury, PBB, PBDE, DBP, BBP, DEHP, DIBP, and 0.01% for cadmium, or qualify for an exemption to these limits as defined in the Annexes of Directive 2011/65/EU (RoHS2). Finished electrical and electronic equipment products will be CE marked as required by Directive 2011/65/EU. Components may not be CE marked. Additionally, the part numbers that TE has identified as EU ELV compliant have a maximum concentration of 0.1% by weight in homogenous materials for lead, hexavalent chromium, and mercury, and 0.01% for cadmium, or qualify for an exemption to these limits as defined in the Annexes of Directive 2000/53/EC (ELV). Regarding the REACH Regulation, the information TE provides on SVHC in articles for this part number is based on the latest European Chemicals Agency (ECHA) 'Guidance on requirements for substances in articles' posted at this URL: https://echa.europa.eu/guidance-documents/guidance-on-reach

Compatible Parts

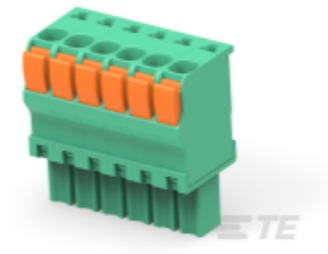

TE Part # 1986693-6
STR PLUG SPRING TYPE LH 6P, 3.50 mm

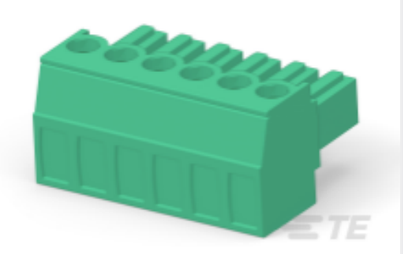

TE Part # 284507-6
6 POS TERMI-BLOK PLUG STAC 3,8

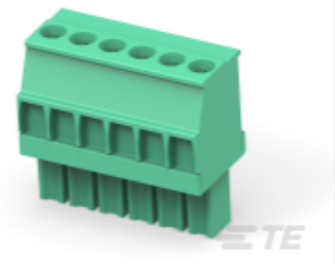

TE Part # 1986371-6
Str Plug, 3.5mm, Green, LH, 6

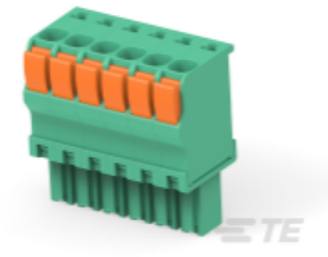

TE Part # 1986692-6
STR PLUG SPRING TYPE RH 6P, 3.50 mm

Customers Also Bought



TE Part #CAT-D9934-A75H
DYNAMIC 3400F HDR ASSY



TE Part #2-2013519-0
DYNAMIC D3900 H-HDR ASSY 10P Y TYPE-A



TE Part #3-2134249-3
D3900S 7.5MM PITCH REC ASSY 3P BLACK Z



TE Part #1-2229803-2
D3950 HDR 7/11POS 1ROW Y KEY



TE Part #2837892-2
OCEAN-2.0-APPLICATOR-S-046F053F-SSA



TE Part #3-5175475-5
CHchamp 050 B/B REC V W/LEG 40P



TE Part #3-5175475-7
CHAMP 050 B/B REC V W/LEG 60P

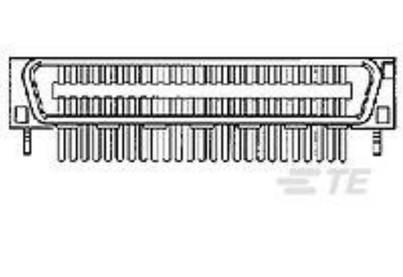

TE Part #3-5179275-8
CHAMP 050-I PLUG H ASSY 68P



TE Part #5917629-5
AMP FH REC V 120P H-9 SIF

Documents

Product Drawings

6POS HDR ST,HT, 3.5MM PITCH, TL 1.9MM

English

CAD Files

3D PDF

3D

Customer View Model

ENG_CVM_CVM_2342071-6_A.2d_dxf.zip

English

Customer View Model

ENG_CVM_CVM_2342071-6_A.3d_igs.zip

English

Customer View Model

ENG_CVM_CVM_2342071-6_A.3d_stp.zip

English

By downloading the CAD file I accept and agree to the Terms and Conditions of use.

Datasheets & Catalog Pages

BUCHANAN TERMINAL BLOCKS CATALOG - EUROSTYLE TERMINAL BLOCKS

English

Product Specifications

Product Specification

English

Agency Approvals

UL

English